

DUNHAM SURVEYING, S. C.
SURVEYING & SUBDIVIDING
DELAVER, WISCONSIN 53115

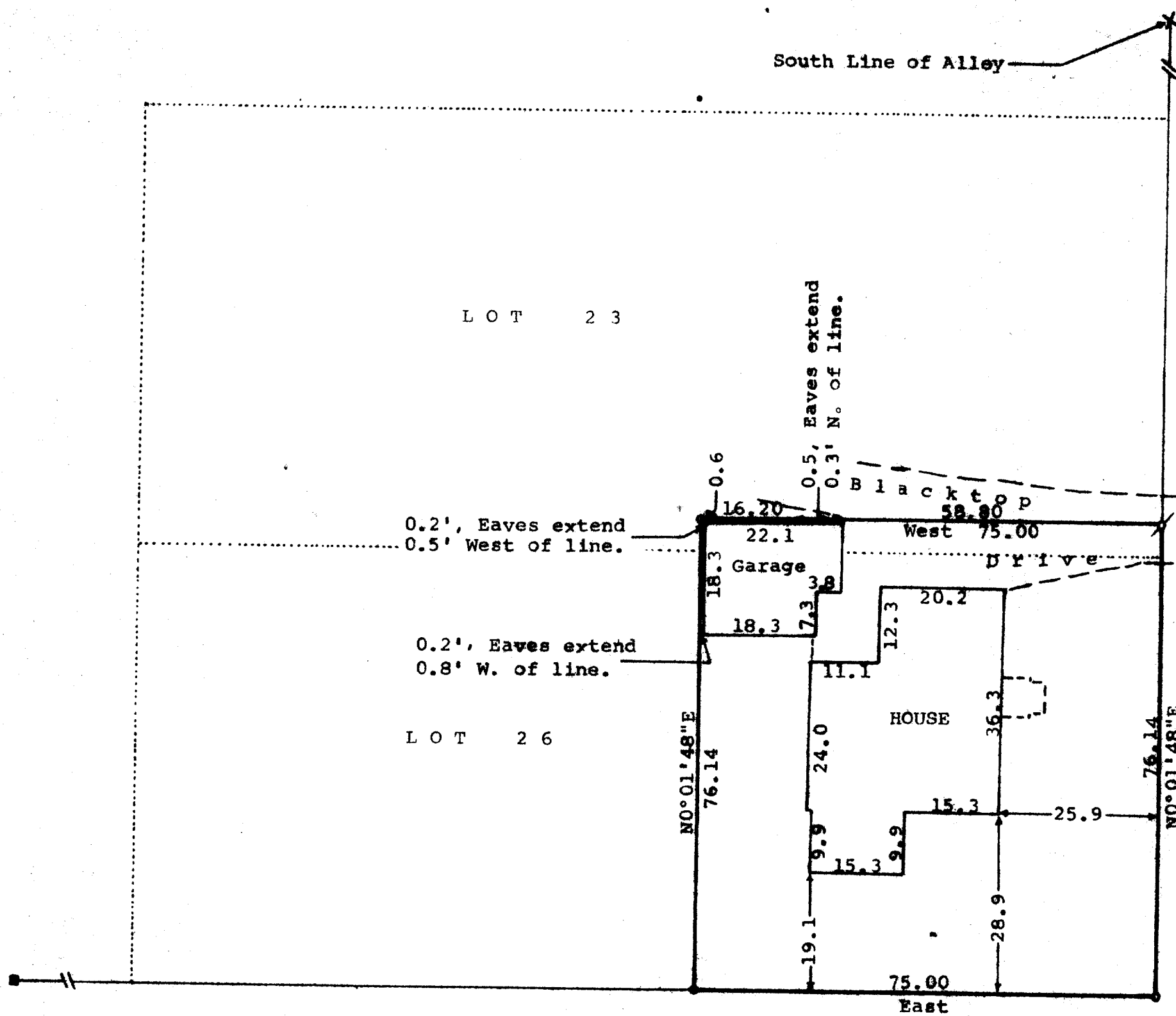

STREET

N

THIRD

WASHINGTON

STREET

- Scale - 1" = 20'
- = Concrete Monument Found
 - ⌀ = 1/4" Dia. Iron Pipe Set
 - = 3/4" Dia. Iron Pipe Set
 - = 1 1/4" Dia. Iron Pipe Set
 - ✕ = Cross in Concrete Found

Owners:
Lawrence & Melvin Scharine
Delaver, Wisconsin 53115

Bearings are referenced to
the South line of Lot 26.
Assumed bearing is East.

STATE OF WISCONSIN)
COUNTY OF WALWORTH) SS

I, James M. Dunham, Surveyor, certify that I have surveyed the
property described as follows:

The East 75.00 feet of Lots 23 and 26, in Block 12 of the
Original Plat of the Village, now City, of Delaver, Walworth
County, Wisconsin EXCEPTING the North 66 feet of said Lot 23
and that the above map is a true representation thereof and shows the
size and location of the property, its exterior boundaries, the location
of all visible structures and dimensions of all principal buildings
thereon, boundary fences, apparent easements, roadways and visible
encroachments, if any, and that it was surveyed according to the official
records, to the best of my knowledge and belief.
March 3, 1983

James M. Dunham
James M. Dunham, Surveyor

